

New & Established Patient Office Visits - Count

Region:

Group:

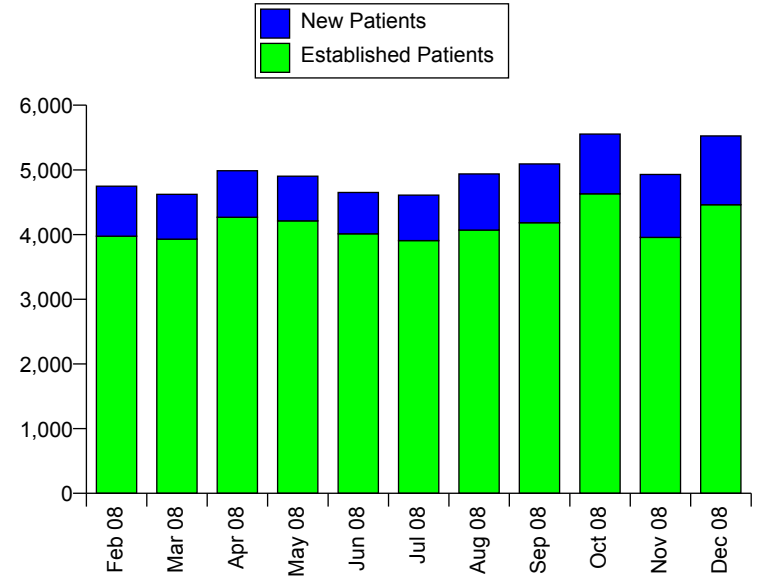
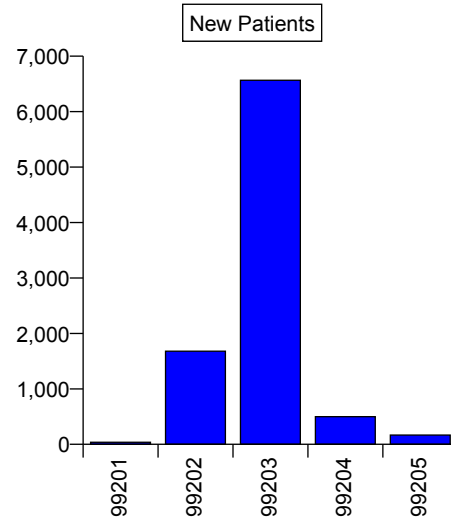
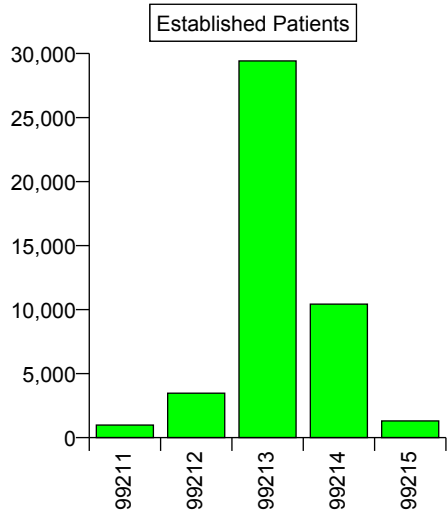

	Established Patients							New Patients							Total	Total %
	99211	99212	99213	99214	99215	Subtotal	Subtotal %	99201	99202	99203	99204	99205	Subtotal	Subtotal %		
Feb 08	102	328	2,603	829	113	3,975	8.72 %	1	220	494	38	20	773	8.64 %	4,748	8.70 %
Mar 08	98	235	2,563	915	119	3,930	8.62 %		123	503	49	18	693	7.74 %	4,623	8.47 %
Apr 08	133	338	2,639	1,060	97	4,267	9.36 %	3	170	480	51	15	719	8.03 %	4,986	9.14 %
May 08	107	350	2,708	952	95	4,212	9.24 %	3	147	488	41	11	690	7.71 %	4,902	8.99 %
Jun 08	98	349	2,445	965	155	4,012	8.80 %	1	168	410	43	17	639	7.14 %	4,651	8.53 %
Jul 08	109	348	2,407	906	136	3,906	8.56 %	4	129	508	48	14	703	7.85 %	4,609	8.45 %
Aug 08	100	323	2,675	859	113	4,070	8.92 %	11	179	616	44	18	868	9.70 %	4,938	9.05 %
Sep 08	84	402	2,650	923	125	4,184	9.17 %	8	150	684	53	13	908	10.15 %	5,092	9.33 %
Oct 08	63	303	2,996	1,132	137	4,631	10.15 %	3	153	699	53	14	922	10.30 %	5,553	10.18 %
Nov 08	39	221	2,690	901	106	3,957	8.68 %	4	120	789	41	19	973	10.87 %	4,930	9.04 %
Dec 08	46	276	3,051	982	107	4,462	9.78 %		120	895	39	8	1,062	11.87 %	5,524	10.13 %
Total	979	3,473	29,427	10,424	1,303	45,606		38	1,679	6,566	500	167	8,950		54,556	
Total %	2.15 %	7.62 %	64.52 %	22.86 %	2.86 %		100.00 %	0.42 %	18.76 %	73.36 %	5.59 %	1.87 %		100.00 %		100.00 %